

● PROTECT OUR CARE INVESTIGATION

GOP Cuts Have *Blown Up* the Health Care System

*Over 800 hospitals, clinics, and nursing homes
across the country face closure and cuts in the wake of
Republicans passing the largest cuts to health care in history.*

April 2026

A Health Care System on Life Support

The American health care system is on life support after Donald Trump and Congressional Republicans ransacked over **\$1 trillion from Medicaid and the Affordable Care Act (ACA)** to bankroll tax breaks for billionaires and big corporations. Now, from the Last Frontier State to the Sunshine State, the fallout of the GOP health care crisis is metastasizing throughout the nation: over **800 hospitals, nursing homes, maternity wards, and other critical providers** nationwide have shuttered, are at risk of closing, or have cut essential services.

As a result, rural communities are reeling as provider closures force patients to travel hours for life-or-death care, shrink their economies, and hemorrhage jobs. Urban safety-net hospitals and nursing homes teeter on the brink of closure. Expectant mothers are thrust into maternity care deserts that'll put their lives and their babies' lives in jeopardy. Nationwide, more than **15 million Americans**, including seniors, children, and Americans with disabilities, are at risk of losing the coverage they rely on to see a doctor when they get sick. This February, **28,000 health care workers** such as nurses, therapists, and physicians lost their jobs, and more than **150,000 health care jobs are at risk** nationwide, all while costs are **skyrocketing for everyone, everywhere**.

The human toll of this crisis is quickly mounting, and Republicans' pitiful \$50 billion rural health fund will not come close to filling the \$500 billion hole they've created for hospitals. The GOP gambled with the lives of every American – urban, suburban, rural, and exurban – to enrich the uber wealthy and big corporations.

Every hospital or clinic that closes its doors puts patients' lives at risk, strips communities of vital services, and forces families to make impossible choices just to access the care they need – all so Republicans can make the rich richer. Across America, health care is vanishing, and millions of Americans are left with rising costs, longer journeys to care, and, in far too many cases, no care at all.

This 9th Medicaid Awareness Month, Protect Our Care is spotlighting the dire consequences of Trump and Congressional Republicans' gutting of this vital program. Protect Our Care will continue tracking the GOP-manufactured health care crisis in real time through our Hospital Crisis Watch project: community by community, hospital by hospital.

The Scale of the Crisis

Over 800 hospitals, clinics, and nursing homes have shut down, cut services, or are at risk of doing so after GOP policies gutted over \$1 trillion from Medicaid and the ACA – forcing Americans to travel further for maternity care and emergency rooms, face longer wait times, and pay more for their care.

Medicaid accounts for one-fifth of spending on hospitals, one-fifth of hospital discharges, and at least one in five inpatient days in nearly every state.

800+

Hospitals, clinics & nursing homes shuttered or at risk

400+

Hospitals at risk of closure or cuts

~60

Hospital wards shuttered

14+

Hospitals fully shut down

240+

Clinics forced to close

570+

Nursing homes at risk of cuts & closure

Since the GOP cut nearly \$1 trillion from Medicaid, including over \$0.5 trillion from hospitals:

- Over 400 hospitals are at risk of closure or cuts
- Nearly 60 hospital wards have shuttered, from maternity wards to pediatric units
- Multiple hospitals have converted to standalone emergency departments
- Over a dozen hospitals have fully shut down.

By gutting Medicaid, Republicans gutted the largest payor of **maternal health**, **mental health**, and **nursing home care** in the country. Now, expectant mothers, seniors, and children struggling with mental health are forced to pay the price as maternity wards, nursing homes, and treatment centers shutter:

- Over 240 clinics have been forced to close since the passage of the big, ugly bill.
- Nearly 30 maternity wards have shuttered since the passage of the big, ugly bill.
- Multiple inpatient psychiatric units, eating disorder clinics, substance use treatment facilities, and therapy centers have been forced to close.
- Over 570 nursing homes are at risk of service cuts and closure.

Health care is **the largest employer in the country** but thanks to Republicans, an estimated **477,000 health workers will lose their jobs** as a result of Medicaid cuts. Republicans are undermining an industry that employs millions of community servants, from doctors to nurses to social workers, to hand out tax breaks to the ultrawealthy.

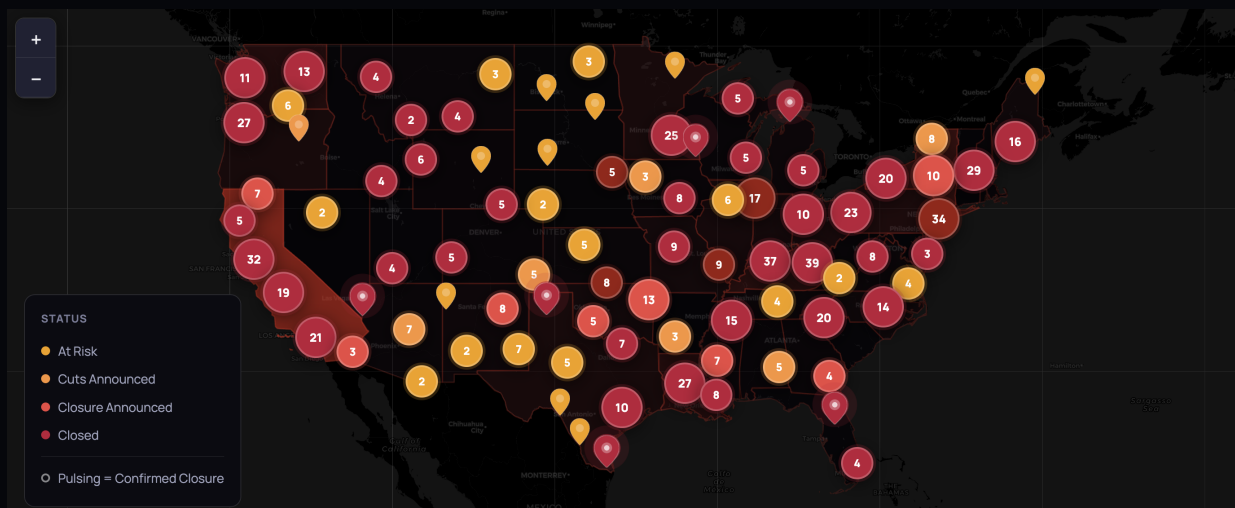

Source: [Protect Our Care's Hospital Crisis Watch Project](#), Updated on 3/30/26

The GOP–Manufactured Health Care Crisis Is Rippling Through Hospitals and Clinics Nationwide

Cash-strapped hospitals, emergency departments, and maternity wards have already begun to close in 48 states across the country since Republicans passed their big, ugly bill, leaving thousands in their communities without reliable care. In Jersey City, New Jersey, a hospital that had supported the community for over 150 years **shuttered under the pressure of Medicaid cuts**, leaving a city of nearly 300,000 with only one emergency room. In rural Farmville, Virginia, moms are **driving an hour or more for prenatal appointments** since the closure of their local OB/GYN unit. In Wilmington, North Carolina, a woman with epilepsy is having trouble **getting her seizure medication after her local clinic shuttered**. Thanks to Trump and Republicans' big, ugly bill, this is only the beginning. Once millions begin to lose their Medicaid and ACA coverage due to onerous paperwork requirements and deep cuts to provider taxes and state-directed payments take effect in 2027 and 2028, the crisis will only worsen, leaving millions of Americans in the dust.

“

This unprecedented level of Medicaid cuts would devastate the program, undermining the ability of essential hospitals to provide critical services, including trauma care, behavioral health, maternal health, and public health emergency response. These hospitals, which already operate on thin margins, cannot absorb such losses without reducing services or closing their doors altogether. We urge lawmakers to reconsider this dangerous path. Cutting Medicaid to pay for tax breaks is not fiscal responsibility – it is a direct assault on our nation's health care system.

– Bruce Siegel, M.D. M.P.H, President and CEO of America's Essential Hospitals

“

The sheer magnitude of the level of reductions to the Medicaid program alone will impact all patients, not just Medicaid beneficiaries, in every community across the nation. Hospitals – especially in rural and underserved areas – will be forced to make difficult decisions about whether they will have to reduce services, reduce staff, and potentially consider closing their doors. Other impacts could include longer waiting times to receive care, more crowded emergency departments, and hospitals not being able to invest in technology and innovations for clinical care.

– Rick Pollack, President and CEO of the American Hospital Association

120+ Hospitals Turned to Layoffs, Ward, and Clinic Closures to Avoid Total Shutdowns

Over 400 hospitals have been identified as at risk of cuts or closure since Republicans passed the big, ugly bill. The increased financial pressure of GOP Medicaid cuts means that hospitals are being forced to cut staff, eliminate services, and shutter entire wards to avoid closure. Since Trump and Republicans' \$1 trillion in Medicaid cuts, over 120 hospitals have had to cut staff, essential services, or close wards entirely. Rural hospitals are being forced to shutter their inpatient services and become standalone emergency departments to survive in states from Pennsylvania to New York. Many maternity wards, pediatric units, and emergency rooms have been caught in the crossfire of GOP cuts. A maternity ward in Clinton, Iowa is closing in May, forcing moms to travel 45 minutes to the nearest labor and delivery unit in Davenport. In a small town in Kansas, the local hospital was forced to close its behavioral health unit, leaving psychiatric patients facing major crises an hour away from inpatient care. These layoffs, cuts, and closures have devastating effects on employment in their communities, as well as creating new challenges in accessing care close to home.

Over a Dozen Hospitals Were Forced to Shutter Completely, Leaving Their Communities Reeling

Fourteen hospitals across 12 states have been forced to close since the passage of the Republicans' big, ugly bill, leaving patients and their families in turmoil. Hospitals from South Dakota to New Jersey are feeling the pain of GOP cuts. Families in Derby, Kansas, where Rock Regional Hospital closed, worry they won't be able to get to the nearest hospital in time if they have a heart attack or an accident. A New Jersey senior with a heart condition and no personal means of transportation fears for his life after his local hospital and emergency room closed. A farming community in California has been devastated by the closure of the only hospital for 30 miles. These hospital closures and the consequences on their communities will only worsen as deeper GOP cuts go into effect in 2027 and 2028.

Counties Are Raising Property Taxes to Try to Save Their Local Hospitals

Communities are so desperate to save their hospitals in the wake of GOP cuts that counties from California to Minnesota to Alabama are instituting higher property taxes to fund infusions to stop their hospitals from closing. Countless hospitals still are begging for taxpayer-funded infusions from their state government to stay afloat because the Republicans' meager pity fund doesn't do anything to help.

Countless Towns Are Left Without Clinics

By gutting Medicaid, Republicans cut a critical source of funding for primary care providers in rural communities and low-income communities and for mental health providers nationwide. Over 240 clinics have shuttered since the passage of the big, ugly bill, exacerbating the nationwide primary care and mental health provider shortage. In a small town in New Hampshire, patients are mourning the loss of the town's only health center. A wife worries about the loss of care for her husband, a volunteer firefighter who has fought cancer. In Montgomery, Minnesota, a woman who has lived in the town for over 70 years is heartbroken to witness the closure of its last clinic. In Wisconsin, young women are left scrambling for mental health care after the sudden closure of their mental health clinic. One of the women relied on the clinic for a specialized depression treatment that few facilities offer. Nationwide, patients are reeling from GOP cuts.

Closures and Cuts Shatter Local Economies

Health care is the largest employer in the country. By gutting over \$1 trillion from Medicaid and the Affordable Care Act, Republicans are undermining an industry that drives job creation, to hand out tax breaks to the ultrawealthy. Since the passage of the big, ugly bill, over 70 hospitals and health systems were forced to make layoffs. This year, an estimated 150,000 health care jobs are expected to be lost due to Republicans eliminating tax credits for working families alone. An estimated 477,000 health workers will lose their jobs as a result of GOP cuts to Medicaid. Hospitals specifically employ 10 percent of all employees in rural counties. When rural hospitals close, communities can lose a staggering number of jobs, both within and outside of the health care sector. Studies find unemployment rates increased by up to 3.1 percent following rural hospital closures in a community. Job losses can have a negative impact on the local tax base and shrink the resources available for schools and other public services, and make it difficult for communities to attract new employers and jobs — leading to widespread economic turmoil for communities at a time families are already struggling with a rising cost of living and new tariffs. Researchers estimate the cuts will shrink state economies by a collective \$113 billion. Here are some examples of recent facility closures and cuts and the subsequent job loss:

Facility Closure/Cut	Location	Jobs Lost
Optum Health Clinics	New Jersey	576
St. Luke's Des Peres Hospital	Des Peres, Missouri	336
Pottstown Hospital	Pottstown, Pennsylvania	131
Rock Regional Hospital	Derby, Kansas	200
Select Specialty Hospital	Sioux Falls, South Dakota	90

Source: [Protect Our Care's Hospital Crisis Watch Project](#), Updated on 3/30/26

“

These losses were due in large to drastic cuts to Medicaid and other critical funding initiated by the One Big Beautiful Bill, the cutting of Charity Care at the state level by roughly half, a rising rate of uninsured patients, and other unforeseen factors.

– Hudson Regional on the closure of Heights University Hospital in New Jersey, 2/27/26

“

Unfortunately, the current financial environment, driven by anticipated federal budget cuts to Medicaid, has made it impossible for us to continue operating all of our services, many of which have faced significant financial challenges for years.

– Troy Bruntz, President and CEO of Community Hospital, on the closure of the Curtis Medical Center in Nebraska, 7/3/25

The Devastating Consequences Of Republicans' Unprecedented Cuts To Health Care

Patients Face Dangerously Long Wait Times For Ambulances and at the ER

When hospitals or emergency departments close, emergency cases are diverted to other hospitals, leading to longer travel times for ambulances, overcrowding in emergency rooms, and longer waits to see a doctor. Studies find that **ambulance transport times increase by 11 to 16 minutes** following a rural hospital closure – a life or death difference for patients having a stroke, heart attack, or internal bleeding. In Delaware County, Pennsylvania, ambulance transportation times **skyrocketed by 400 percent** following local hospital closures. Some hospitals cite a **27 percent increase in emergency department patient volume** after the closure of nearby facilities, meaning excruciating wait times before patients can get the care they need, as well as worse health outcomes.

Mothers Are Forced to Travel Farther to Give Birth, and Seniors Are Forced to Travel Farther For Surgery

By passing the largest cuts to health care in history, Republicans put countless moms and babies farther away from the care they need at a time when **35 percent of counties already lack birthing hospitals and birth centers**. GOP cuts have already shuttered over 30 maternity care units and put over **140 units at risk of closing their doors** since the passage of the big, ugly bill. Seniors in need of surgery will also have to travel farther and wait longer to get critical care due to the GOP's big, ugly bill. Overwhelmed emergency departments also mean longer wait times to receive surgery, whether it is a coronary bypass to treat a heart attack or an emergency appendectomy. Delays in surgical treatment often result in a **higher likelihood of complications and greater mortality**.

Closures And Coverage Losses Result In Higher Bills For Everyone, Regardless Of Where They Get Their Coverage

Since Republicans are kicking millions of Americans off their coverage, emergency rooms will become packed with patients who are unable to pay their bills due to loss of health coverage, resulting in hospitals dealing with an estimated **\$63 billion in uncompensated care**. The cost of this care will likely then get passed on to others through **higher bills and increased premiums**, increasing costs for everyone. Costs will also spike for everyone as rural hospitals close, **driving up costs at nearby facilities by an estimated \$500 per hospital stay**. Everyone will pay the price because Republicans put tax breaks for billionaires and big corporations above the needs of working people.

Struggling Hospitals Are Also Bought Up By Monopolies That Drive Up Costs

The **Health Care Affordability Lab at Yale** found that over the past 20 years, there have been approximately **1,300 mergers among the country's 5,000 hospitals**. While hospital consolidations have been **shown to help stabilize financially vulnerable hospitals**, studies show hospital mergers can **drive up costs as much as 65 percent**. As more and more hospitals dip into financial distress due to Republicans' Medicaid cuts, mergers and consolidations to save hospitals and health systems could become more common. This could disproportionately impact rural areas, which already rank highest for areas with concentrated hospital markets, and make supporting more than one hospital in the community difficult.

Patients Driving Hours to a Hospital, Nurses Protesting Ward Closures, and People Waiting Longer for Ambulances



Photo Taken From WYFF44

In **Lavonia, Georgia**, Deanna Florez is afraid for the state of maternal care in her community as Trump's Medicaid cuts shut down her local labor and delivery unit. Now, mothers like Deanna in Franklin County and its surrounding areas are forced to travel 45 minutes to an hour and a half for maternal care, putting their lives and those of their babies at risk.

“When I had my son, I had seizures. And so, it was a struggle trying to get trying to drive back and forth. But yeah, that is going to be really difficult for a lot of women here,” said Florez. [WYFF44]

In **Sweetwater, Tennessee**, after their hospital was forced to close its labor and delivery unit, Nurses Ortez and Stamey resigned in protest to sound the alarm that mothers will be forced to take dangerously long drives to access the maternal care they need and deserve.

“When asked if the hospital explained its reasoning for the labor and delivery department closing down to nurses, this is what they had to say. ‘The government doesn’t care about women and children’ is the terms that they used,” said Ortez. [WATE]



Photo Taken From WATE



Photo Taken From News10NBC

In rural **Batavia, New York**, Jodie Geiger’s local dialysis clinic was forced to shutter. Now, the closest clinic Jodie can go to that’s accepting patients is a 30-minute drive away — a drive she’ll have to do three times a week.

“I do think it’s very unfair because this is something we need to survive. This isn’t a cut finger and a band aid, this is our life on the line,” Geiger said. [News10NBC]

In **Santa Rosa, California**, Drs. Culhane and Iezza spoke out after their hospital closed its pediatric unit. Now, many North Bay and North Coast families seeking pediatric care may even have to travel by helicopter to the nearest hospitals.

“Without Memorial’s pediatric ward, these children will have to be transported by ambulance or helicopter to hospitals in San Francisco, Oakland or beyond,” wrote the doctors. [The Press Democrat]



Photo Taken From ABC7 San Francisco

In **Minneapolis, Minnesota**, Dr. Winkelman took to the airways to sound the alarm on what would be a ‘public health crisis’ if Hennepin County Medical Center were forced to shutter. Because of Republicans’ gutting of Medicaid, the hospital is facing a \$170 million budget hole, slashed 100 inpatient beds, and laid off 100 employees.

“As for the hospital potentially closing all together, Winkelman says it would be a ‘public health crisis.’ ‘This situation couldn’t be more urgent,’ he said. ‘We have to have a solution, we must keep Hennepin Healthcare open.’” [CBS News]



Photo Taken From CBS News

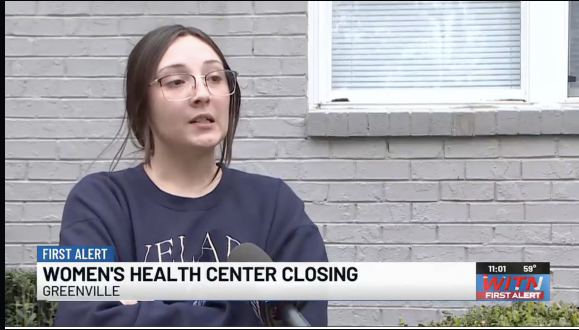

“It [the clinic] gave me my life back,’ Sutton said. ‘I was in extreme pain, and she was the first doctor to actually like listen to me and tell me that that much pain is not normal and she gave me a medication that saved my life.’” [WITN]

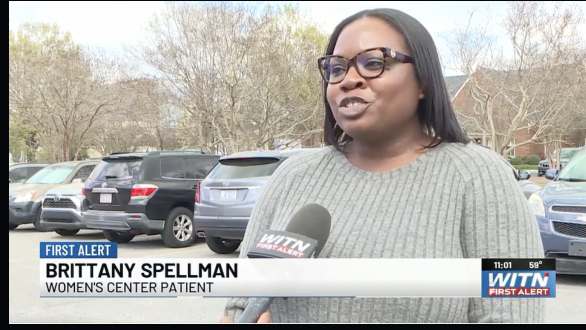

“I think it’s really unfortunate, it’s a great doctors office, the doctors here are great so it’s really sad to see them closing especially in just a few months,’ Brittany Spellman said. ‘You know for those of us that are due later in the month, we’ll have to find new providers so that kind of sucks, but it was unfortunate hearing about the news.’” [WITN]

Photos Taken From WITN

How GOP Policies Are Hurting Local Hospitals And The Patients Who Rely On Them

GOP Policies Will Kick Over 15 Million Americans off Their Coverage, Increasing the Burden of Uncompensated Care and Driving Up Health Care Costs for Everyone

The GOP tax scam takes a sledgehammer to Medicaid and the ACA, which will raise costs and make health care unaffordable for millions of seniors and families. Over **15 million Americans**, from seniors to children to people with disabilities, are expected to lose their health care. Nearly **three million Americans** who relied on Medicaid or the ACA have already lost their coverage since Republicans passed the big, ugly bill. When people are thrown off their health care, they won't seek treatment for their chronic conditions until they're severe and more costly to treat. This means more ER visits, more late-stage cancer diagnoses, and more complications from lack of preventive care. Emergency rooms will become packed with patients who are unable to pay their bills due to loss of health coverage, forcing higher bills for everyone. A recent study by the Urban Institute found the House reconciliation bill will result in hospitals dealing with an estimated **\$63 billion in uncompensated care**. The financial burden of uncompensated care for those will likely then get passed on to others through **higher bills and increased premiums**, increasing costs for everyone. Health care costs will also spike for everyone as rural hospitals close, **driving up costs at nearby facilities by an estimated \$500 per hospital stay**. Everyone will pay the price because Republicans put tax breaks for billionaires and big corporations above the needs of real people.

Republicans Gutted the Funding That Helps Hospitals Keep Their Doors Open

The GOP tax scam severely limits the ways states fund Medicaid and reimburse hospitals for care, including provider taxes and state-directed payments. These new restrictions will shutter struggling hospitals and make it nearly impossible for states to manage the burden of the largest cuts to Medicaid in history without kicking millions off their coverage. **49 states rely on “provider taxes”** or taxes on health care providers to finance their share of Medicaid spending and draw down federal funds to make sure providers are adequately reimbursed. Republicans’ provider tax restrictions will cut federal funding for state Medicaid programs by **\$240 billion**. Republicans also restricted states’ ability to provide **state-directed payments**. State-directed payments boost funding to Medicaid medical providers to preserve access to health care and ensure facilities have the resources to stay open and meet the unique needs of their communities. Each year, state-directed payments provided hospitals, nursing homes, and other facilities with **\$110 billion in critical funding**, funding which is now at risk. The Republicans’ big, ugly bill also eliminated critical financial incentives for states to expand Medicaid at a time when hospitals in non-expansion states are deeply struggling. **10 states have yet to fully expand Medicaid**: Georgia, Wisconsin, Texas, Florida, Tennessee, Wyoming, Kansas, Alabama, Mississippi, and South Carolina. 62 hospitals across these states are already at grave risk of closure and are now further than ever from the financial relief they need to survive since Republicans eliminated the critical incentive to expand Medicaid.

Republicans’ Fund To Help Hospitals Survive Is A Joke

Over **330 rural hospitals are at risk of cuts or closure** after Republicans gutted over **\$130 billion from rural health care** in their big, ugly bill. Entire communities are finding themselves without nearby care. Patients are driving hours for basic doctor visits and prescriptions. Local economies are suffering as health care jobs vanish. But the rural hospital fund falls far short of what rural communities need, leaving families stranded without access to life-saving care. Republicans’ so-called “Rural Health Transformation Fund” will do little to nothing to help rural health care providers and provides zero assistance to the **urban hospitals that make up 56 percent** of those most at risk from cuts. The pity fund already failed to scratch the surface of the hundreds of billions in cuts to hospitals, before the Trump administration dictated that **no more than 15 percent of the meager funds** can be used to help rural health providers stay afloat. The consequences of the GOP’s big, ugly bill are already happening and will only get worse as deeper cuts to hospitals take effect in 2027 and 2028. The GOP pity fund will fail to stop the bleeding.

“

Rural Health Transformation will not save a single hospital in our state. I don't think it will save a single hospital nationally.

– Jed Hansen, Executive Director of the Nebraska Rural Health Association

“

It is highly unlikely that any state will receive more money from the rural health fund than it will lose from the historic cuts to federal funding for health care in the 2025 reconciliation law and from other federal policy changes.

– Kaiser Family Foundation

Hospitals At Risk of Cuts or Closure, Hospital Closures, and Clinic Closures After Republicans Gut Medicaid, by State

State		Hospitals At Risk	Hospitals Closed	Clinics Closing/Closed
National	USA	418	14	241
Alabama	AL	6	0	2
Alaska	AK	5	0	1
Arizona	AZ	7	0	8
Arkansas	AR	1	1	2
California	CA	42	1	20
Colorado	CO	5	0	0
Connecticut	CT	1	0	1
Delaware	DE	1	0	0
Florida	FL	1	0	2
Georgia	GA	1	0	1
Hawaii	HI	6	0	0
Idaho	ID	3	0	1
Illinois	IL	15	2	0
Indiana	IN	15	0	4
Iowa	IA	2	0	3
Kansas	KS	9	1	0
Kentucky	KY	34	0	1
Louisiana	LA	33	0	2
Maine	ME	5	0	8
Maryland	MD	0	0	1
Massachusetts	MA	4	0	0
Michigan	MI	7	0	4

State		Hospitals At Risk	Hospitals Closed	Clinics Closing/Closed
Minnesota	MN	4	0	11
Mississippi	MS	8	1	0
Missouri	MO	7	2	6
Montana	MT	8	0	0
Nebraska	NE	4	0	1
Nevada	NV	2	0	0
New Hampshire	NH	4	0	2
New Jersey	NJ	3	1	81
New Mexico	NM	15	1	0
New York	NY	30	1	7
North Carolina	NC	10	0	2
North Dakota	ND	4	0	0
Ohio	OH	11	0	10
Oklahoma	OK	21	0	1
Oregon	OR	4	1	9
Pennsylvania	PA	5	0	5
Rhode Island	RI	2	0	0
South Carolina	SC	5	0	8
South Dakota	SD	2	1	0
Tennessee	TN	9	0	3
Texas	TX	17	1	7
Utah	UT	3	0	2
Vermont	VT	0	0	0
Virginia	VA	7	0	6
Washington	WA	16	0	12
West Virginia	WV	7	0	0
Wisconsin	WI	3	0	3
Wyoming	WY	4	0	4

Source: [Protect Our Care's Hospital Crisis Watch Project](#), Updated on 3/30/26; Please see map for all 800+ facilities tracked

Hospital Wards That Have Shuttered Since Republicans Gut Medicaid

Facility	City	State
Lawrence Medical Center - Emergency Department	Moulton	Alabama
Ouachita County Medical Center - OB Unit	Camden	Arkansas
Santa Rosa Memorial Hospital - Inpatient Pediatric Unit	Santa Rosa	California
Glenn Medical Center - Emergency Department	Willows	California
O'Connor Hospital - ICU	San Jose	California
Community Regional Medical Center - Pediatric Specialty Unit	Fresno	California
Regional Medical Center - Neonatal ICU	San Jose	California
Los Robles Regional Medical Center Pediatric Unit	Thousand Oaks	California
Valley Medical Center - Neonatal ICU	San Jose	California
Clovis Community Medical Center - Pediatric Specialty Unit	Clovis	California
St. Louise Regional Hospital - ICU	Gilroy	California
Corona Regional Medical Center - Labor & Delivery Unit	Corona	California
Delta Health - Labor & Delivery Unit	Delta	Colorado
Banner Health's McKee Medical Center - Emergency Room	Loveland	Colorado
UF Health Leesburg Hospital - Labor & Delivery Unit	Leesburg	Florida
Jackson South Medical Center Labor & Delivery Unit	Miami	Florida
St. Mary's Sacred Heart Hospital - Labor & Delivery Unit	Lavonia	Georgia
Vista East Medical Center - Labor & Delivery Unit	Waukegan	Illinois
West Suburban Medical Center - Labor & Delivery Unit	Oak Park	Illinois
Ascension Alexian Brothers Medical Center - Labor & Delivery Unit	Elk Grove Village	Illinois
Green County General Hospital - Labor & Delivery Unit	Linton	Indiana
Greene County General Hospital - OB Services	Linton	Indiana
Columbus Regional Health Inpatient Rehabilitation Unit	Columbus	Indiana
St. Elizabeth Dearborn - ICU	Lawrenceburg	Indiana
Ephraim McDowell Fort Logan Hospital Birthing Center	Stanford	Kentucky
UofL Shelbyville Hospital - ICU	Shelbyville	Kentucky
Our Lady of Lourdes Heart Hospital - Emergency Room	Lafayette	Louisiana
Mount Desert Island Hospital OB Unit	Bar Harbor	Maine
Mercy Medical Center - Maternity Unit	Springfield	Massachusetts
Aspirus Ironwood Hospital - Labor & Delivery Unit	Ironwood	Michigan
Faribault Medical Center - Labor & Delivery Unit	Faribault	Minnesota

Facility	City	State
Allina's Owatonna Hospital - On Call OB-GYN Physician Services	Owatonna	Minnesota
Mayo Clinic Hospital - Albert Lea, Surgery Unit	Albert Lea	Minnesota
Mercy Hospital-Unity Campus - Inpatient Chemical Dependency	Fridley	Minnesota
Memorial Hospital Biloxi - Labor & Delivery Unit	Biloxi	Mississippi
Fitzgibbon Hospital - Inpatient Behavior Health Unit	Marshall	Missouri
HCA Midwest Health Research Medical Center - Obstetrics and NICU	Kansas City	Missouri
Ste. Genevieve County Memorial Hospital - Labor & Delivery Unit	Genevieve	Missouri
Providence St. Patrick Hospital - Labor & Delivery Unit	Missoula	Montana
Providence St. Patrick Hospital Family Maternity Center	Missoula	Montana
Clifton-Fine Hospital - Inpatient Care	Star Lake	New York
Westfield Memorial Hospital - Inpatient Care	Westfield	New York
MetroHealth Cleveland Heights Medical Center - Psychiatric Emergency Department	Cleveland Heights	Ohio
Soin Medical Center - Labor & Delivery Unit	Beavercreek	Ohio
Fairfield Medical Center Sleep Lab	Lancaster	Ohio
Asante Ashland Community Hospital - Orthopedic Surgery, Sports Medicine and Spine Care Clinic	Ashland	Oregon
Oregon Medical Group - OB-GYN Department	Eugene	Oregon
Providence Seaside Hospital - Labor & Delivery Unit	Seaside	Oregon
Bradford Regional Medical Center - Emergency Room + Inpatient Services	Bradford	Pennsylvania
Providence St. Vincent Medical Center - Pediatric ICU	Portland	Oregon
Pottstown Hospital - ICU	Pottstown	Pennsylvania
Warren General Hospital - Labor & Delivery Unit	Warren	Pennsylvania
Sweetwater Hospital Association - Labor & Delivery Unit	Sweetwater	Tennessee
Copley Hospital - Labor & Delivery Ward	Morrisville	Vermont
Centra Southside Community Hospital - Labor & Delivery Unit	Farmville	Virginia
Aurora Medical Center - Inpatient Psychiatric Care	Sheboygan	Wisconsin
Banner Platte County Hospital - Labor & Delivery Unit	Wheatland	Wyoming
Powell Valley Healthcare - Oncology	Powell	Wyoming

Source: [Protect Our Care's Hospital Crisis Watch Project](#), Updated on 3/30/26; Please see map for all 800+ facilities tracked